

In accepting and utilising this document the recipient agrees that SJB Architecture (NSW) Pty. Ltd. ACN 081 094 724 T/A SJB Architects, retain all common law, statutory law and other rights including copyright and intellectual property rights. The recipient agrees not to use this document for any purpose other than its intended use; to waive all claims against SJB Architects resulting from unauthorised changes, or to reuse the document on other projects without the prior written consent of SJB Architects. Under no circumstances shall transfer of this document be deemed a sale. SJB Architects makes no warranties of fitness for any purpose. The Builder/Contractor shall verify job dimensions prior to any work commencing. Use figured dimensions only. Do not scale drawings.

Nominated Architects: Adam Haddow-7188 | John Pradel-7004

FOR APPROVAL

Rev	Date	Revision	By	Chk.
14	05.08.2017	PRE DA MEETING		
27	07.11.2017	CONSULTANT ISSUE		
39	14.12.2017	ISSUED FOR DA		
40	12.06.2018	REVISED DA ISSUE		
69	28.07.2021	DA MODIFICATION	SC	JP
73	10.02.2022	FOR INFORMATION	SC	JP
74	18.03.2022	DA MODIFICATION	SC	JP
75	08.04.2022	AMENDING DA	SC	JP



Billbergia



Billbergia
creating communities®

Project

Mixed-use Development & Community
Centre

34 Walker Street Rhodes NSW
2138

Drawing Name

Eye of the Sun - 9am

Date Scale Sheet Size
08.04.2022 @ A1

Drawn Chk.
ME EK JP

Job No. Drawing No. Revision
4440 3021 / 75

SJB Architects
Level 2
490 Crown Street
Surry Hills NSW
2010 Australia
T 61 2 9380 9911
F 61 2 9380 9922
www.sjb.com.au



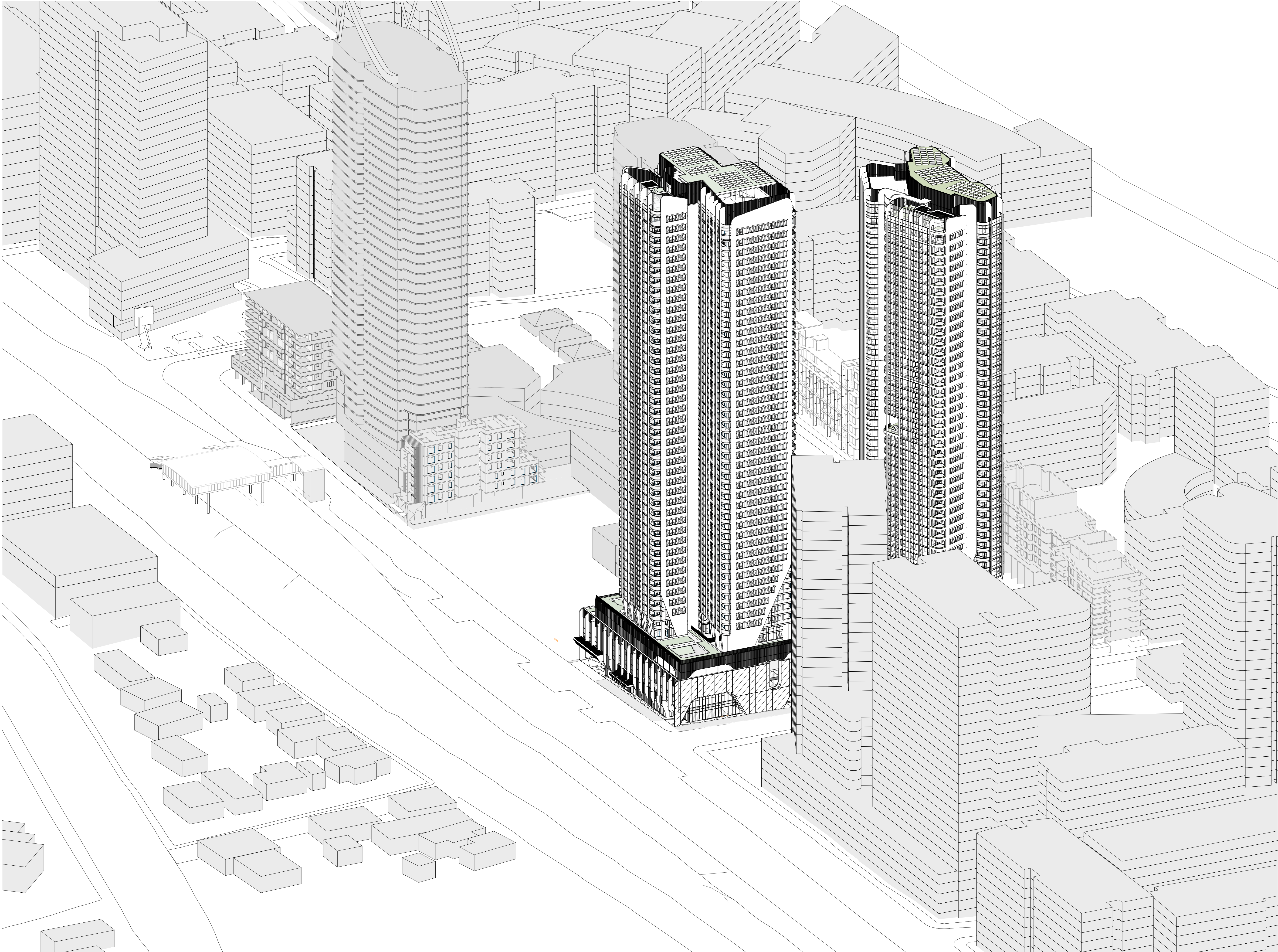

In accepting and utilising this document the recipient agrees that SJB Architecture (NSW) Pty. Ltd. ACN 081 094 724 T/A SJB Architects, retain all common law, statutory law and other rights including copyright and intellectual property rights. The recipient agrees not to use this document for any purpose other than its intended use; to waive all claims against SJB Architects resulting from unauthorised changes, or to reuse the document on other projects without the prior written consent of SJB Architects. Under no circumstances shall transfer of this document be deemed a sale. SJB Architects makes no warranties of fitness for any purpose. The Builder/Contractor shall verify job dimensions prior to any work commencing. Use figured dimensions only. Do not scale drawings.

Nominated Architects: Adam Haddow-7188 | John Pradel-7004

FOR APPROVAL

Rev	Date	Revision	By	Chk.
14	05.08.2017	PRE DA MEETING		
27	07.11.2017	CONSULTANT ISSUE		
39	14.12.2017	ISSUED FOR DA		
40	12.06.2018	REVISED DA ISSUE		
69	28.07.2021	DA MODIFICATION	SC	JP
73	10.02.2022	FOR INFORMATION	SC	JP
74	18.03.2022	DA MODIFICATION	SC	JP
75	08.04.2022	AMENDING DA	SC	JP

Billbergia



Billbergia
creating communities®

Project

Mixed-use Development & Community
Centre

34 Walker Street Rhodes NSW
2138

Drawing Name

Eye of the Sun - 930am

Date
08.04.2022

Scale

Sheet Size
@ A1

Drawn

ME EK

Chk.

JP

Job No.

4440

Drawing No.

3022

Revision

/ 75

SJB Architects
Level 2
490 Crown Street
Surry Hills NSW
2010 Australia
T 61 2 9380 9911
F 61 2 9380 9922
www.sjb.com.au



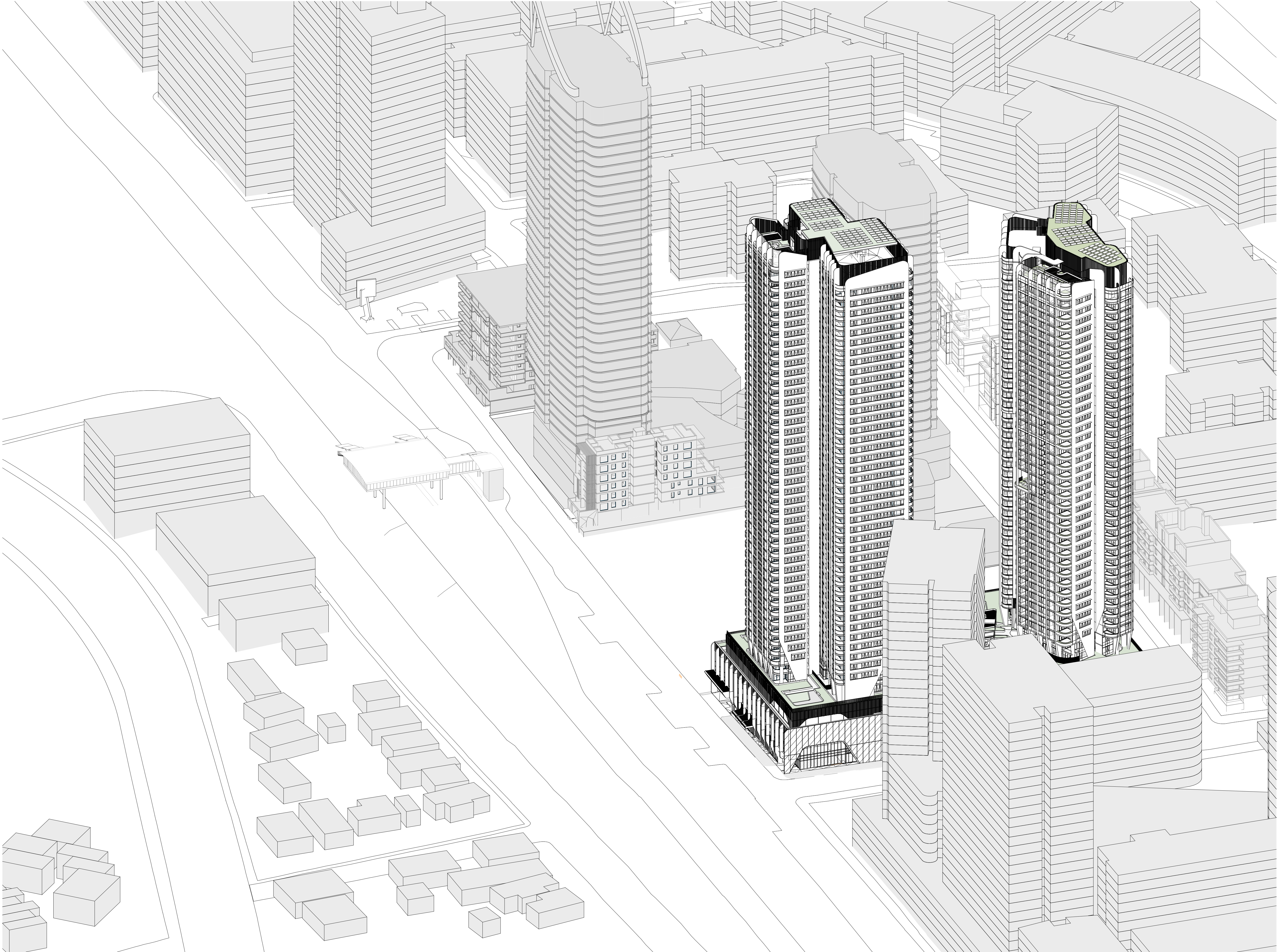

In accepting and utilising this document the recipient agrees that SJB Architecture (NSW) Pty. Ltd. ACN 081 094 724 T/A SJB Architects, retain all common law, statutory law and other rights including copyright and intellectual property rights. The recipient agrees not to use this document for any purpose other than its intended use; to waive all claims against SJB Architects resulting from unauthorised changes, or to reuse the document on other projects without the prior written consent of SJB Architects. Under no circumstances shall transfer of this document be deemed a sale. SJB Architects makes no warranties of fitness for any purpose. The Builder/Contractor shall verify job dimensions prior to any work commencing. Use figured dimensions only. Do not scale drawings.

Nominated Architects: Adam Haddow-7188 | John Pradel-7004

FOR APPROVAL

Rev	Date	Revision	By	Chk.
14	05.08.2017	PRE DA MEETING		
27	07.11.2017	CONSULTANT ISSUE		
39	14.12.2017	ISSUED FOR DA		
40	12.06.2018	REVISED DA ISSUE		
69	28.07.2021	DA MODIFICATION	SC	JP
73	10.02.2022	FOR INFORMATION	SC	JP
74	18.03.2022	DA MODIFICATION	SC	JP
75	08.04.2022	AMENDING DA	SC	JP

Billbergia



Billbergia
creating communities®

Project

Mixed-use Development & Community
Centre

34 Walker Street Rhodes NSW
2138

Drawing Name

Eye of the Sun - 10am

Date	Scale	Sheet Size
08.04.2022		@ A1

Drawn	Chk.
ME EK	JP

Job No.	Drawing No.	Revision
4440	3023	/ 75

SJB Architects
Level 2
490 Crown Street
Surry Hills NSW
2010 Australia
T 61 2 9380 9911
F 61 2 9380 9922
www.sjb.com.au



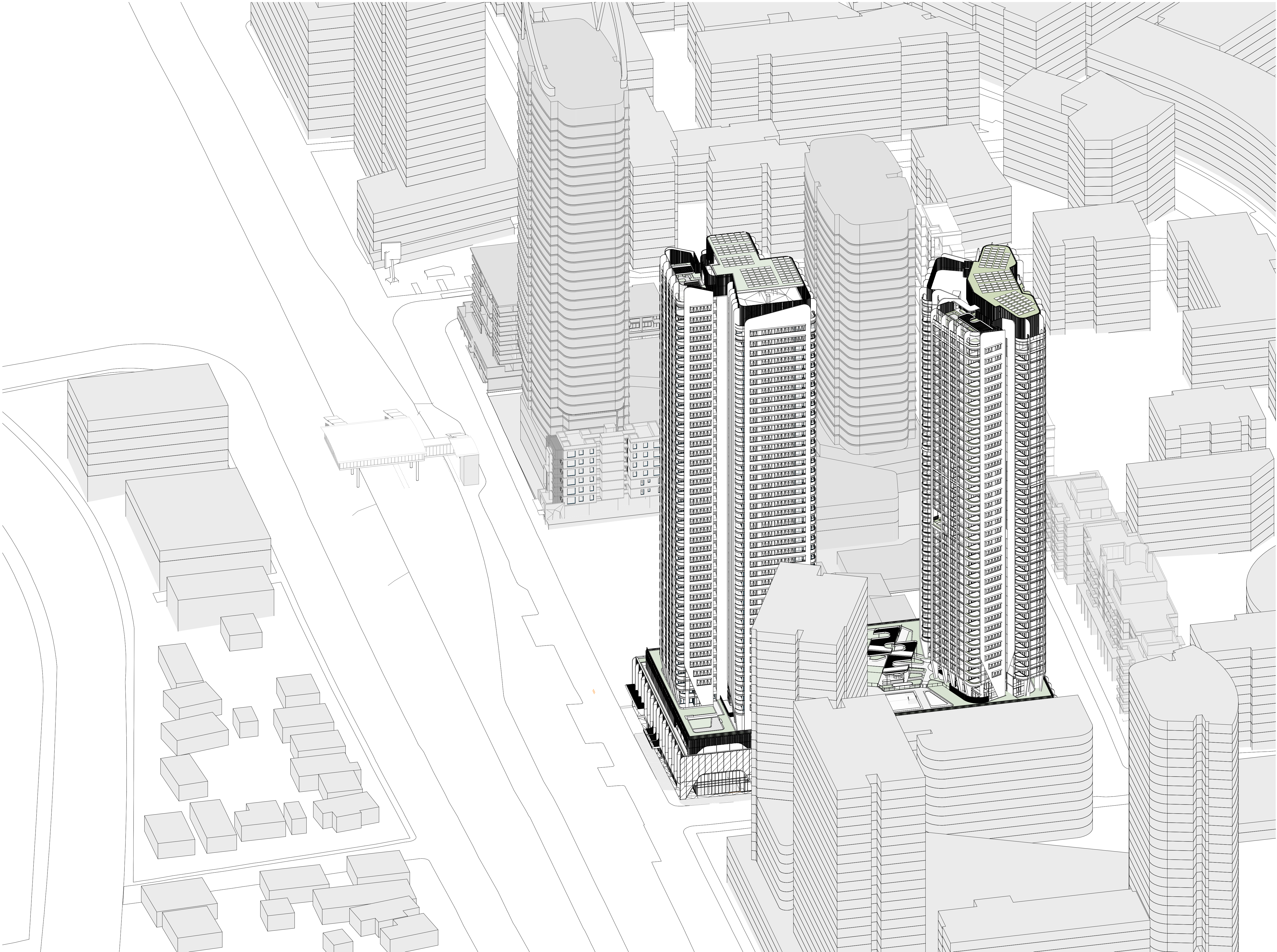

In accepting and utilising this document the recipient agrees that SJB Architecture (NSW) Pty. Ltd. ACN 081 094 724 T/A SJB Architects, retain all common law, statutory law and other rights including copyright and intellectual property rights. The recipient agrees not to use this document for any purpose other than its intended use; to waive all claims against SJB Architects resulting from unauthorised changes, or to reuse the document on other projects without the prior written consent of SJB Architects. Under no circumstances shall transfer of this document be deemed a sale. SJB Architects makes no warranties of fitness for any purpose. The Builder/Contractor shall verify job dimensions prior to any work commencing. Use figured dimensions only. Do not scale drawings.

Nominated Architects: Adam Haddow-7188 | John Pradel-7004

FOR APPROVAL

Rev	Date	Revision	By	Chk.
14	05.08.2017	PRE DA MEETING		
27	07.11.2017	CONSULTANT ISSUE		
39	14.12.2017	ISSUED FOR DA		
40	12.06.2018	REVISED DA ISSUE		
69	28.07.2021	DA MODIFICATION	SC	JP
73	10.02.2022	FOR INFORMATION	SC	JP
74	18.03.2022	DA MODIFICATION	SC	JP
75	08.04.2022	AMENDING DA	SC	JP

Billbergia



Billbergia
creating communities®

Project

Mixed-use Development & Community Centre

34 Walker Street Rhodes NSW 2138

Drawing Name

Eye of the Sun - 1030am

Date

Scale

Sheet Size

08.04.2022

@ A1

Drawn

Chk.

ME EK

JP

Job No.

Drawing No.

Revision

4440

3024

/ 75

SJB Architects

Level 2

490 Crown Street

Surry Hills NSW

2010 Australia

T 61 2 9380 9911

F 61 2 9380 9922

www.sjb.com.au





In accepting and utilising this document the recipient agrees that SJB Architecture (NSW) Pty. Ltd. ACN 081 094 724 T/A SJB Architects, retain all common law, statutory law and other rights including copyright and intellectual property rights. The recipient agrees not to use this document for any purpose other than its intended use; to waive all claims against SJB Architects resulting from unauthorised changes, or to reuse the document on other projects without the prior written consent of SJB Architects. Under no circumstances shall transfer of this document be deemed a sale. SJB Architects makes no warranties of fitness for any purpose. The Builder/Contractor shall verify job dimensions prior to any work commencing. Use figured dimensions only. Do not scale drawings.

Nominated Architects: Adam Haddow-7188 | John Pradel-7004

FOR APPROVAL

Rev	Date	Revision	By	Chk.
14	05.08.2017	PRE DA MEETING		
27	07.11.2017	CONSULTANT ISSUE		
39	14.12.2017	ISSUED FOR DA		
40	12.06.2018	REVISED DA ISSUE		
69	28.07.2021	DA MODIFICATION	SC	JP
73	10.02.2022	FOR INFORMATION	SC	JP
74	18.03.2022	DA MODIFICATION	SC	JP
75	08.04.2022	AMENDING DA	SC	JP

Billbergia



Billbergia
creating communities®

Project

Mixed-use Development & Community
Centre

34 Walker Street Rhodes NSW
2138

Drawing Name

Eye of the Sun - 11am

Date	Scale	Sheet Size
08.04.2022		@ A1

Drawn	Chk.
ME EK	JP

Job No.	Drawing No.	Revision
4440	3025	/ 75

SJB Architects
Level 2
490 Crown Street
Surry Hills NSW
2010 Australia
T 61 2 9380 9911
F 61 2 9380 9922
www.sjb.com.au



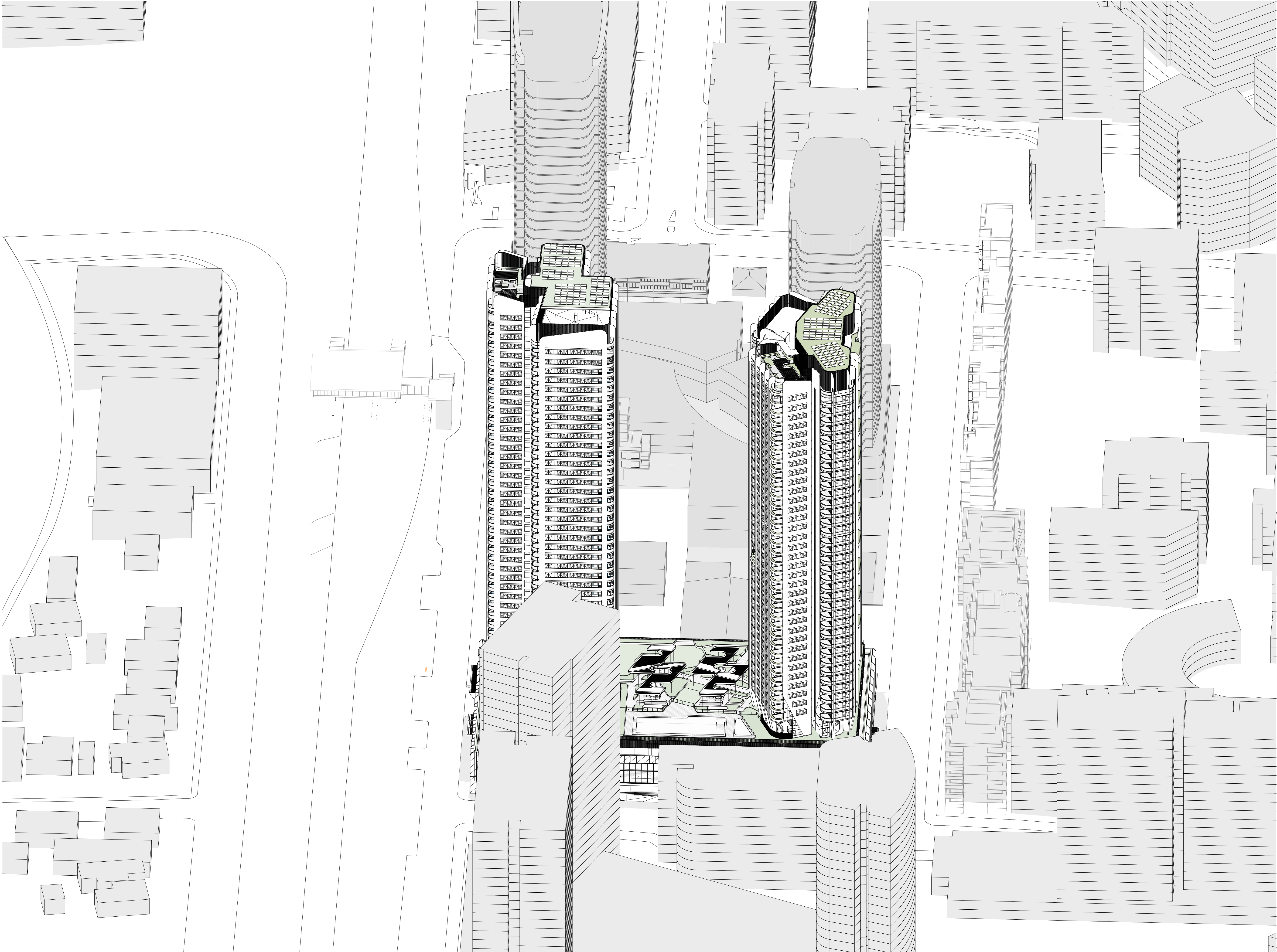

In accepting and utilising this document the recipient agrees that SJB Architecture (NSW) Pty. Ltd. ACN 081 094 724 T/A SJB Architects, retain all common law, statutory law and other rights including copyright and intellectual property rights. The recipient agrees not to use this document for any purpose other than its intended use; to waive all claims against SJB Architects resulting from unauthorised changes, or to reuse the document on other projects without the prior written consent of SJB Architects. Under no circumstances shall transfer of this document be deemed a sale. SJB Architects makes no warranties of fitness for any purpose. The Builder/Contractor shall verify job dimensions prior to any work commencing. Use figured dimensions only. Do not scale drawings.

Nominated Architects: Adam Haddow-7188 | John Pradel-7004

FOR APPROVAL

Rev	Date	Revision	By	Chk.
14	05.08.2017	PRE DA MEETING		
27	07.11.2017	CONSULTANT ISSUE		
39	14.12.2017	ISSUED FOR DA		
40	12.06.2018	REVISED DA ISSUE		
69	28.07.2021	DA MODIFICATION	SC	JP
73	10.02.2022	FOR INFORMATION	SC	JP
74	18.03.2022	DA MODIFICATION	SC	JP
75	08.04.2022	AMENDING DA	SC	JP

Billbergia



Billbergia
creating communities®

Project

Mixed-use Development & Community
Centre

34 Walker Street Rhodes NSW
2138

Drawing Name

Eye of the Sun - 1130am

Date Scale Sheet Size
08.04.2022 @ A1

Drawn Chk.
ME EK JP

Job No. Drawing No. Revision
4440 3026 / 75

SJB Architects
Level 2
490 Crown Street
Surry Hills NSW
2010 Australia
T 61 2 9380 9911
F 61 2 9380 9922
www.sjb.com.au



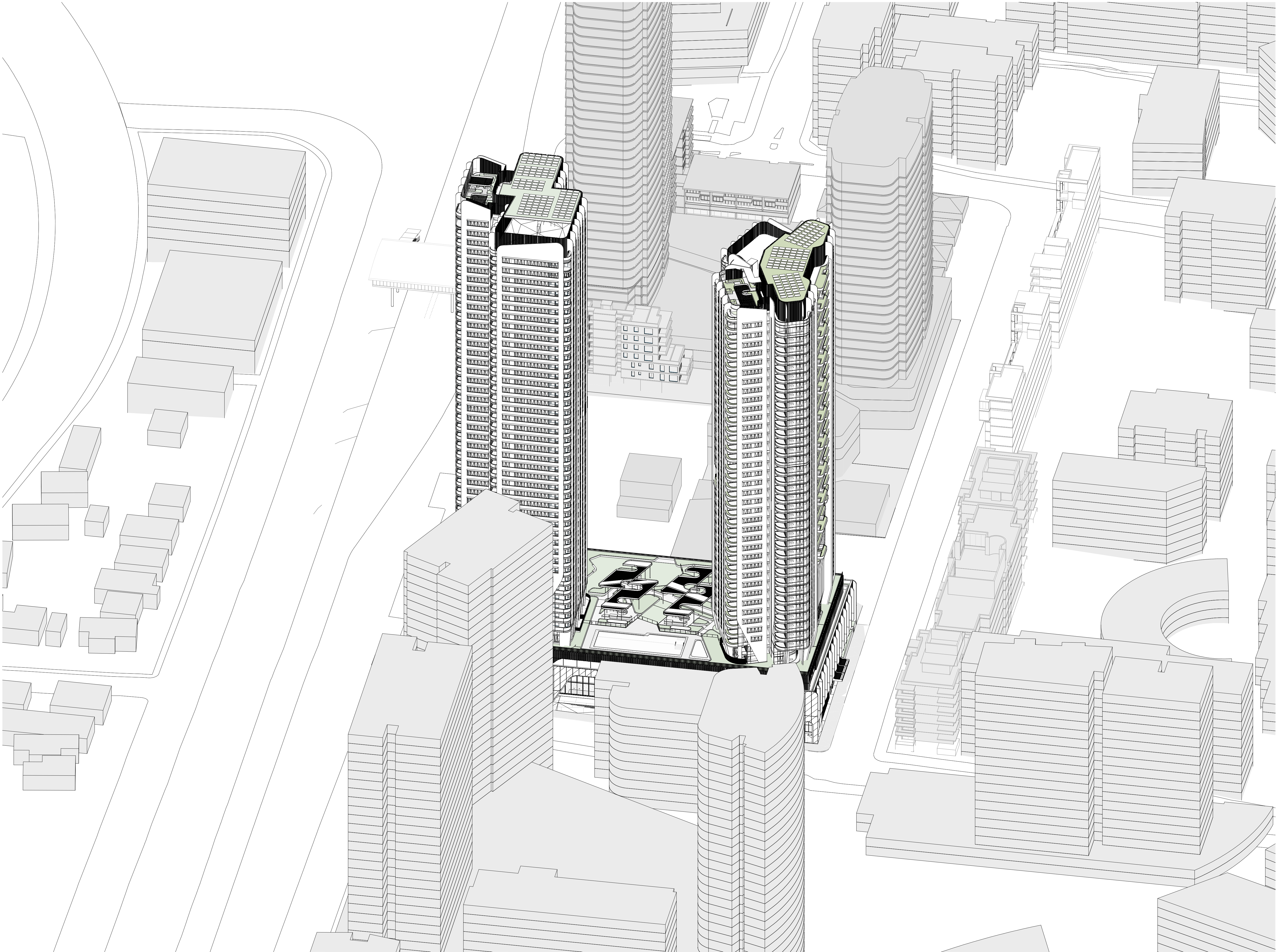

In accepting and utilising this document the recipient agrees that SJB Architecture (NSW) Pty. Ltd. ACN 081 094 724 T/A SJB Architects, retain all common law, statutory law and other rights including copyright and intellectual property rights. The recipient agrees not to use this document for any purpose other than its intended use; to waive all claims against SJB Architects resulting from unauthorised changes, or to reuse the document on other projects without the prior written consent of SJB Architects. Under no circumstances shall transfer of this document be deemed a sale. SJB Architects makes no warranties of fitness for any purpose. The Builder/Contractor shall verify job dimensions prior to any work commencing. Use figured dimensions only. Do not scale drawings.

Nominated Architects: Adam Haddow-7188 | John Pradel-7004

FOR APPROVAL

Rev	Date	Revision	By	Chk.
14	05.08.2017	PRE DA MEETING		
27	07.11.2017	CONSULTANT ISSUE		
39	14.12.2017	ISSUED FOR DA		
40	12.06.2018	REVISED DA ISSUE		
69	28.07.2021	DA MODIFICATION	SC	JP
73	10.02.2022	FOR INFORMATION	SC	JP
74	18.03.2022	DA MODIFICATION	SC	JP
75	08.04.2022	AMENDING DA	SC	JP

Billbergia



Billbergia
creating communities®

Project

Mixed-use Development & Community
Centre

34 Walker Street Rhodes NSW
2138

Drawing Name

Eye of the Sun - 12pm

Date	Scale	Sheet Size
08.04.2022		@ A1

Drawn	Chk.
ME EK	JP

Job No.	Drawing No.	Revision
4440	3027	/ 75

SJB Architects
Level 2
490 Crown Street
Surry Hills NSW
2010 Australia
T 61 2 9380 9911
F 61 2 9380 9922
www.sjb.com.au



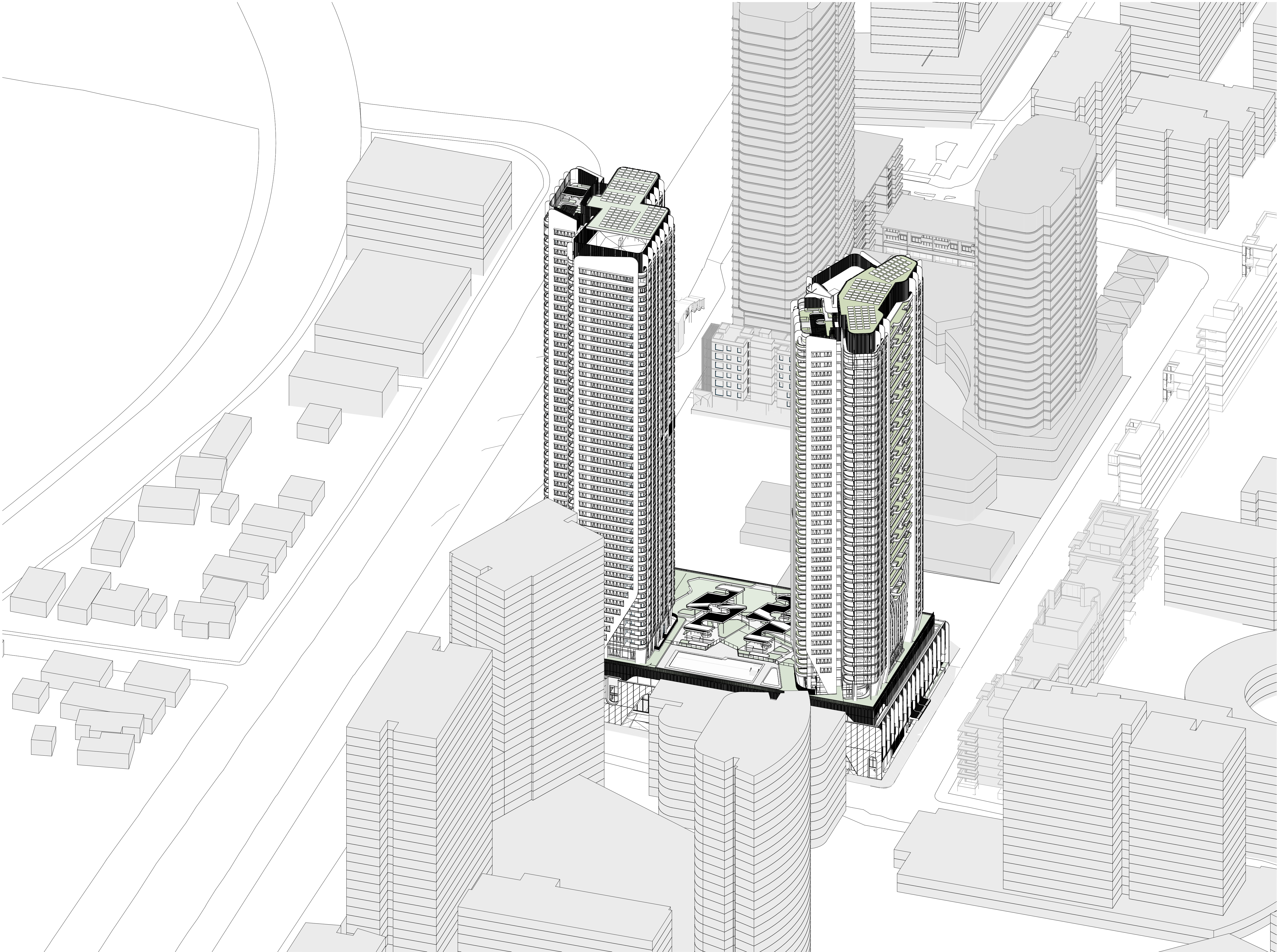

In accepting and utilising this document the recipient agrees that SJB Architecture (NSW) Pty. Ltd. ACN 081 094 724 T/A SJB Architects, retain all common law, statutory law and other rights including copyright and intellectual property rights. The recipient agrees not to use this document for any purpose other than its intended use; to waive all claims against SJB Architects resulting from unauthorised changes, or to reuse the document on other projects without the prior written consent of SJB Architects. Under no circumstances shall transfer of this document be deemed a sale. SJB Architects makes no warranties of fitness for any purpose. The Builder/Contractor shall verify job dimensions prior to any work commencing. Use figured dimensions only. Do not scale drawings.

Nominated Architects: Adam Haddow-7188 | John Pradel-7004

FOR APPROVAL

Rev	Date	Revision	By	Chk.
14	05.08.2017	PRE DA MEETING		
27	07.11.2017	CONSULTANT ISSUE		
39	14.12.2017	ISSUED FOR DA		
40	12.06.2018	REVISED DA ISSUE		
69	28.07.2021	DA MODIFICATION	SC	JP
73	10.02.2022	FOR INFORMATION	SC	JP
74	18.03.2022	DA MODIFICATION	SC	JP
75	08.04.2022	AMENDING DA	SC	JP

Billbergia



Billbergia
creating communities®

Project

Mixed-use Development & Community
Centre

34 Walker Street Rhodes NSW
2138

Drawing Name

Eye of the Sun - 1230pm

Date	Scale	Sheet Size
08.04.2022		@ A1

Drawn	Chk.
ME EK	JP

Job No.	Drawing No.	Revision
4440	3028	/ 75

SJB Architects
Level 2
490 Crown Street
Surry Hills NSW
2010 Australia
T 61 2 9380 9911
F 61 2 9380 9922
www.sjb.com.au





In accepting and utilising this document the recipient agrees that SJB Architecture (NSW) Pty. Ltd. ACN 081 094 724 T/A SJB Architects, retain all common law, statutory law and other rights including copyright and intellectual property rights. The recipient agrees not to use this document for any purpose other than its intended use; to waive all claims against SJB Architects resulting from unauthorised changes, or to reuse the document on other projects without the prior written consent of SJB Architects. Under no circumstances shall transfer of this document be deemed a sale. SJB Architects makes no warranties of fitness for any purpose. The Builder/Contractor shall verify job dimensions prior to any work commencing. Use figured dimensions only. Do not scale drawings.

Nominated Architects: Adam Haddow-7188 | John Pradel-7004

FOR APPROVAL

Rev	Date	Revision	By	Chk.
14	05.08.2017	PRE DA MEETING		
27	07.11.2017	CONSULTANT ISSUE		
39	14.12.2017	ISSUED FOR DA		
40	12.06.2018	REVISED DA ISSUE		
69	28.07.2021	DA MODIFICATION	SC	JP
73	10.02.2022	FOR INFORMATION	SC	JP
74	18.03.2022	DA MODIFICATION	SC	JP
75	08.04.2022	AMENDING DA	SC	JP

Billbergia



Billbergia
creating communities®

Project

Mixed-use Development & Community Centre

34 Walker Street Rhodes NSW 2138

Drawing Name

Eye of the Sun - 1pm

Date 08.04.2022 Scale Sheet Size @ A1

Drawn ME EK Chk. JP

Job No. 4440 Drawing No. 3029 Revision / 75

SJB Architects
Level 2
490 Crown Street
Surry Hills NSW
2010 Australia
T 61 2 9380 9911
F 61 2 9380 9922
www.sjb.com.au





In accepting and utilising this document the recipient agrees that SJB Architecture (NSW) Pty. Ltd. ACN 081 094 724 T/A SJB Architects, retain all common law, statutory law and other rights including copyright and intellectual property rights. The recipient agrees not to use this document for any purpose other than its intended use; to waive all claims against SJB Architects resulting from unauthorised changes, or to reuse the document on other projects without the prior written consent of SJB Architects. Under no circumstances shall transfer of this document be deemed a sale. SJB Architects makes no warranties of fitness for any purpose. The Builder/Contractor shall verify job dimensions prior to any work commencing. Use figured dimensions only. Do not scale drawings.

Nominated Architects: Adam Haddow-7188 | John Pradel-7004

FOR APPROVAL

Rev	Date	Revision	By	Chk.
14	05.08.2017	PRE DA MEETING		
27	07.11.2017	CONSULTANT ISSUE		
39	14.12.2017	ISSUED FOR DA		
40	12.06.2018	REVISED DA ISSUE		
69	28.07.2021	DA MODIFICATION	SC	JP
73	10.02.2022	FOR INFORMATION	SC	JP
74	18.03.2022	DA MODIFICATION	SC	JP
75	08.04.2022	AMENDING DA	SC	JP

Billbergia



Billbergia
creating communities®

Project

Mixed-use Development & Community
Centre

34 Walker Street Rhodes NSW
2138

Drawing Name

Eye of the Sun - 130pm

Date	Scale	Sheet Size
08.04.2022		@ A1

Drawn	Chk.
ME EK	JP

Job No.	Drawing No.	Revision
4440	3030	/ 75

SJB Architects
Level 2
490 Crown Street
Surry Hills NSW
2010 Australia
T 61 2 9380 9911
F 61 2 9380 9922
www.sjb.com.au





In accepting and utilising this document the recipient agrees that SJB Architecture (NSW) Pty. Ltd. ACN 081 094 724 T/A SJB Architects, retain all common law, statutory law and other rights including copyright and intellectual property rights. The recipient agrees not to use this document for any purpose other than its intended use; to waive all claims against SJB Architects resulting from unauthorised changes, or to reuse the document on other projects without the prior written consent of SJB Architects. Under no circumstances shall transfer of this document be deemed a sale. SJB Architects makes no warranties of fitness for any purpose. The Builder/Contractor shall verify job dimensions prior to any work commencing. Use figured dimensions only. Do not scale drawings.

Nominated Architects: Adam Haddow-7188 | John Pradel-7004

FOR APPROVAL

Rev	Date	Revision	By	Chk.
14	05.08.2017	PRE DA MEETING		
27	07.11.2017	CONSULTANT ISSUE		
39	14.12.2017	ISSUED FOR DA		
40	12.06.2018	REVISED DA ISSUE		
69	28.07.2021	DA MODIFICATION	SC	JP
73	10.02.2022	FOR INFORMATION	SC	JP
74	18.03.2022	DA MODIFICATION	SC	JP
75	08.04.2022	AMENDING DA	SC	JP

Billbergia



Billbergia
creating communities®

Project

Mixed-use Development & Community
Centre

34 Walker Street Rhodes NSW
2138

Drawing Name

Eye of the Sun - 2pm

Date	Scale	Sheet Size
08.04.2022		@ A1

Drawn	Chk.
ME EK	JP

Job No.	Drawing No.	Revision
4440	3031	/ 75

SJB Architects
Level 2
490 Crown Street
Surry Hills NSW
2010 Australia
T 61 2 9380 9911
F 61 2 9380 9922
www.sjb.com.au



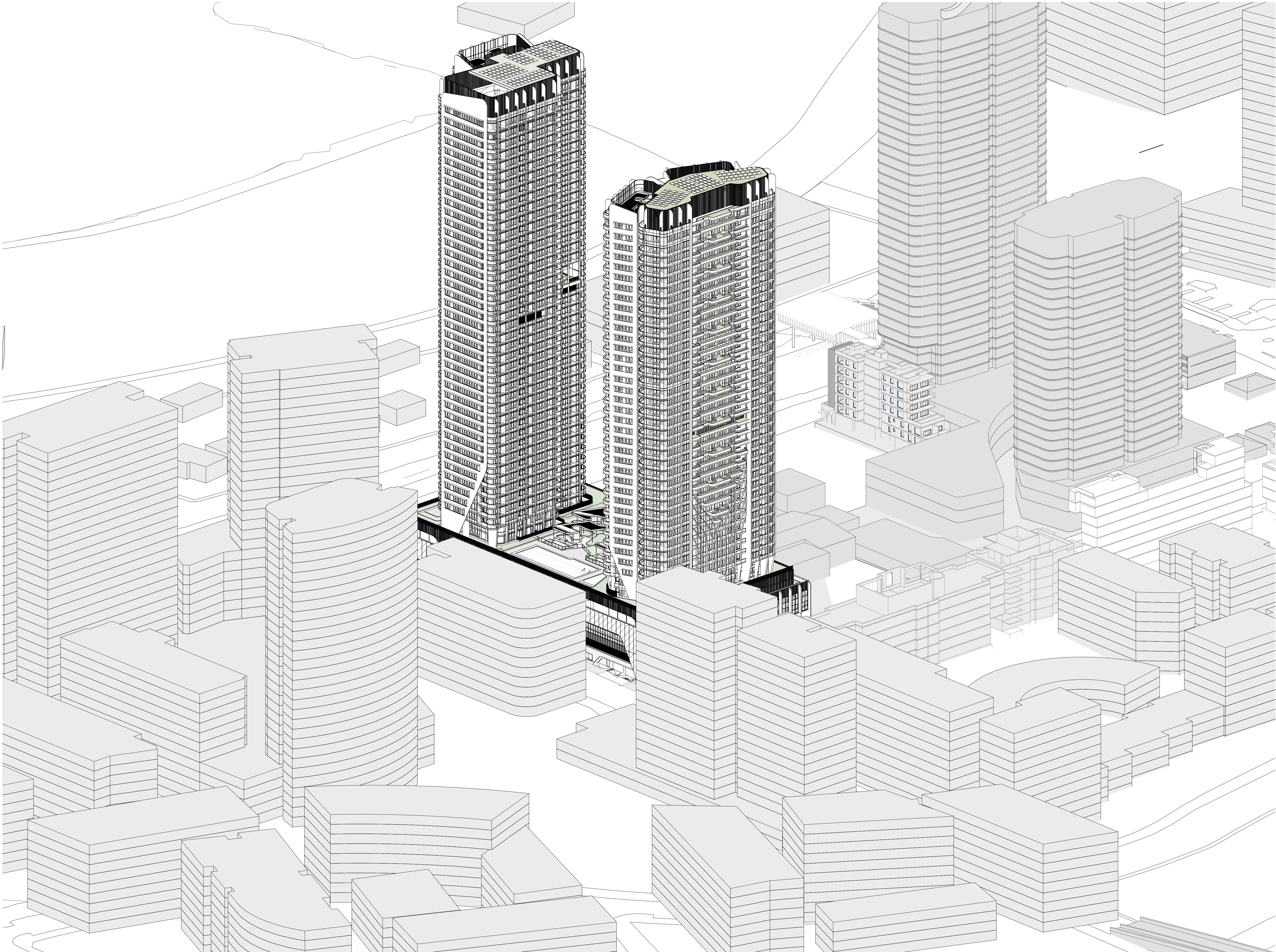

In accepting and utilising this document the recipient agrees that SJB Architecture (NSW) Pty. Ltd. ACN 081 094 724 T/A SJB Architects, retain all common law, statutory law and other rights including copyright and intellectual property rights. The recipient agrees not to use this document for any purpose other than its intended use; to waive all claims against SJB Architects resulting from unauthorised changes, or to reuse the document on other projects without the prior written consent of SJB Architects. Under no circumstances shall transfer of this document be deemed a sale. SJB Architects makes no warranties of fitness for any purpose. The Builder/Contractor shall verify job dimensions prior to any work commencing. Use figured dimensions only. Do not scale drawings.

Nominated Architects: Adam Haddow-7188 | John Pradel-7004

FOR APPROVAL

Rev	Date	Revision	By	Chk.
14	05.08.2017	PRE DA MEETING		
27	07.11.2017	CONSULTANT ISSUE		
39	14.12.2017	ISSUED FOR DA		
40	12.06.2018	REVISED DA ISSUE		
69	28.07.2021	DA MODIFICATION	SC	JP
73	10.02.2022	FOR INFORMATION	SC	JP
74	18.03.2022	DA MODIFICATION	SC	JP
75	08.04.2022	AMENDING DA	SC	JP

Billbergia



Billbergia

creating communities®

Project

Mixed-use Development & Community Centre

34 Walker Street Rhodes NSW 2138

Drawing Name

Eye of the Sun - 230pm

Date08.04.2022ScaleSheet Size@ A1

DrawnME EKChkJP

Job No.4440Drawing No.3032Revision / 75

SJB Architects

Level 2

490 Crown Street

Surry Hills NSW

2010 Australia

T 61 2 9380 9911

F 61 2 9380 9922

www.sjb.com.au





In accepting and utilising this document the recipient agrees that SJB Architecture (NSW) Pty. Ltd. ACN 081 094 724 T/A SJB Architects, retain all common law, statutory law and other rights including copyright and intellectual property rights. The recipient agrees not to use this document for any purpose other than its intended use; to waive all claims against SJB Architects resulting from unauthorised changes; or to reuse the document on other projects without the prior written consent of SJB Architects. Under no circumstances shall transfer of this document be deemed a sale. SJB Architects makes no warranties of fitness for any purpose. The Builder/Contractor shall verify job dimensions prior to any work commencing. Use figured dimensions only. Do not scale drawings.

Nominated Architects: Adam Haddow-7188 | John Pradel-7004

FOR APPROVAL

Rev	Date	Revision	By	Chk.
14	05.08.2017	PRE DA MEETING		
27	07.11.2017	CONSULTANT ISSUE		
39	14.12.2017	ISSUED FOR DA		
40	12.06.2018	REVISED DA ISSUE		
69	28.07.2021	DA MODIFICATION	SC	JP
73	10.02.2022	FOR INFORMATION	SC	JP
74	18.03.2022	DA MODIFICATION	SC	JP
75	08.04.2022	AMENDING DA	SC	JP

Billbergia



Billbergia
creating communities®

Project

Mixed-use Development & Community
Centre

34 Walker Street Rhodes NSW
2138

Drawing Name

Eye of the Sun - 3pm

Date Scale Sheet Size
08.04.2022 @ A1

Drawn Chk.
ME EK JP

Job No. Drawing No. Revision
4440 3033 / 75

SJB Architects
Level 2
490 Crown Street
Surry Hills NSW
2010 Australia
T 61 2 9380 9911
F 61 2 9380 9922
www.sjb.com.au

